

ELEVATION

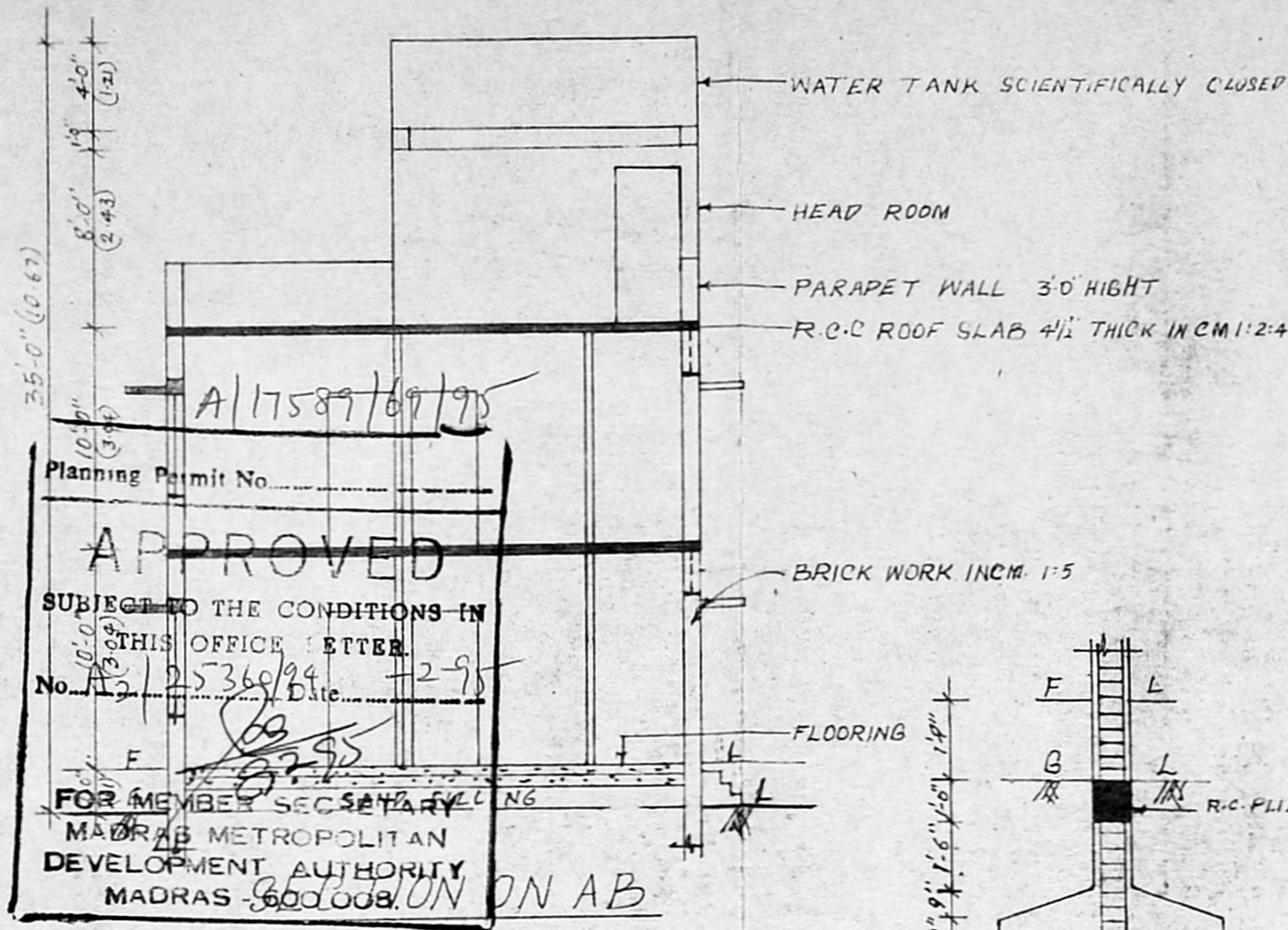

Planning Permit No. **APPROVED**
SUBJECT TO THE CONDITIONS IN THIS OFFICE LETTER
No. 12/25369/94 D.D. 2-9-95
FOR MEMBER SECRETARY
MADRAS METROPOLITAN DEVELOPMENT AUTHORITY
MADRAS - 600 008. ON ON AB

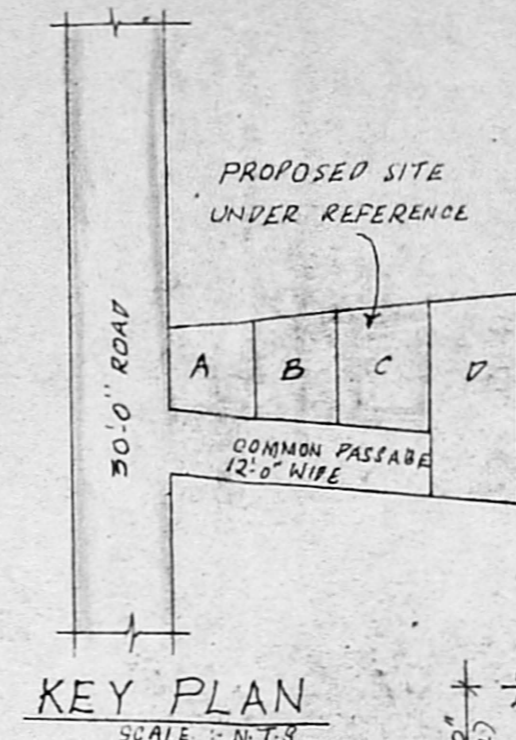

KEY PLAN
SCALE: N.T.S.

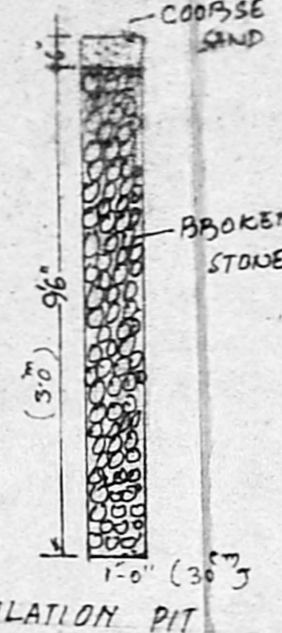
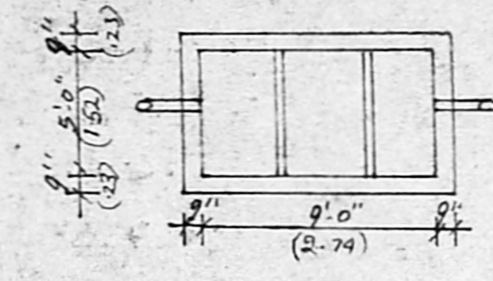
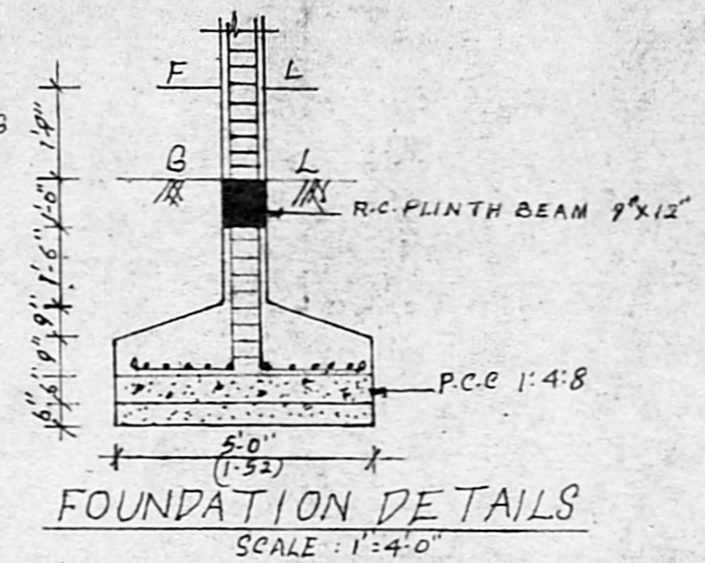
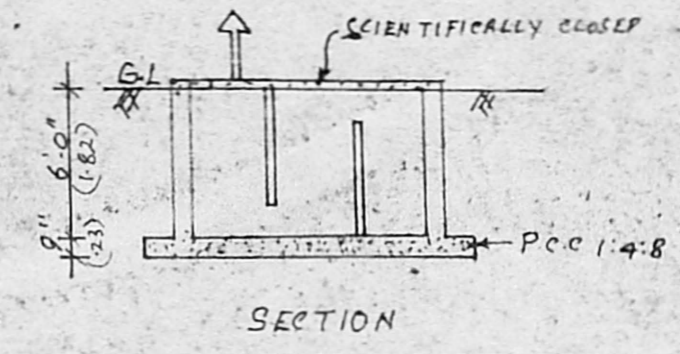
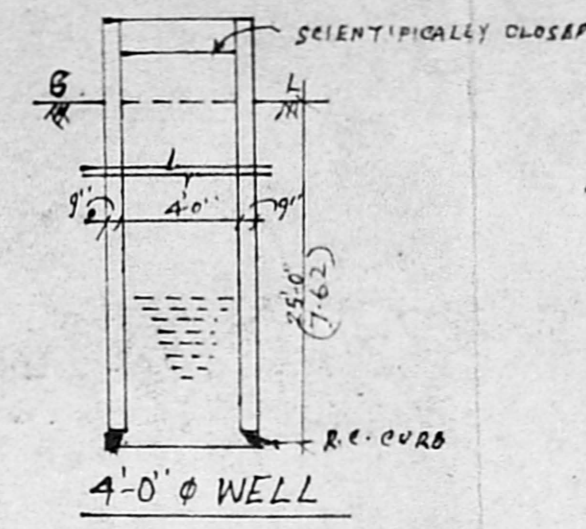

VA/024/93

JOINERY DETAILS

D	DOOR	7'0" (2.13)	4'9" X 2'13"
D	DOOR	7'0" (2.13)	4'9" X 2'13"
D	DOOR	2'6" X 7'0"	1'76" X 2'13"
W	WINDOW	6'0" X 4'6"	1'82" X 1'37"
W	WINDOW	4'0" X 4'6"	1'21" X 1'37"
J	JALY	4'0" X 2'0"	1'21" X 6'4"
V	VENTILATOR	2'0" X 2'0"	4'1" X 6'1"

AREA DETAILS

PLOT AREA	2478 SFT (0.1) 232.34
G FLOOR AREA	1334.28 SFT (0.1) 124.04
F FLOOR AREA	1334.28 SFT (0.1) 124.04
HEAD ROOM	103 SFT (0.1) 9.54

COLOUR INDEX

PROPOSED	[Color Box]
ROAD	[Color Box]
BOUNDARY	[Color Box]

PLAN SHOWING THE PROPOSED RESIDENTIAL UNITS AT PLOT NO 40 1ST CROSS STREET, BHARATHI NAGAR, ZAMIN PALLAVARAM, MADRAS - 600043. S.No 340.

SBI VISHNU ASSOCIATES
SYA 105/94

SCALE 1"=8'-0" (0.1) 1:100
DRAWN BY: P.M. PRAKASH

Indira Shetty

OWNER
[Signature]

S. ANANTHACHARI, F.L.I.R.A.M.I.S.E.,
Registered Architect & Engineer No. C.A. 75184,
Class-I Lic. and Jur. by Reg. No. R.A. 25,
CORPORATION OF MADRAS,
413-4, SOUTH TANK SOLEH STREET,
Triplicane, Madras - 600 008
LICENSED SURVEYOR

